

**HAMBLETON DISTRICT COUNCIL**

**Report To:** Cabinet  
16 April 2013

**Subject: PUBLIC OPEN SPACE, SPORT AND RECREATION ACTION PLANS**

**Tollerton Ward  
Portfolio Holder for Leisure and Health: Councillor P Wilkinson**

---

**1.0 PURPOSE AND BACKGROUND:**

- 1.1 The Council's policy is to endorse Public Open Space, Sport and Recreation Sub Area Action Plans to provide a more strategic and efficient process for allocating future Section 106 monies (see Annex A) either from LDF allocations or windfall sites.
- 1.2 The purpose of this report is to endorse the Public Open Space, Sport and Recreation Action Plan for Alne.
- 1.3 The Council's policy states that each Action Plan must comply with the following:
- Ascertain what is already provided
  - Consider public open space, sport and recreation projects that are included in the local Community or Parish Plan to identify existing need
  - Includes consultation with community groups that manage public open space, sport or recreation facilities to identify future need
  - Includes consultation with the District Council Elected Member(s) and the local Area Partnership
  - Meet the obligations of Public Open Space, Sport and Recreation SPD
  - Is signed off by a Council Executive Director

The Action Plans detailed in 1.2 meet this criterion.

- 1.4 Copies of the Action Plans detailed in 1.2 are available at Annex B.

**2.0 LINK TO COUNCIL PRIORITIES:**

- 2.1 This links primarily to the Health priority of the Council.

**3.0 FINANCIAL IMPLICATIONS:**

- 3.1 The main method of delivery of S106 allocations is to passport external funding from developers to community groups. Funds will not be committed or released to organisations until the Council has received the monies from the developer.
- 3.2 Action Plans will be subject to 12 monthly reviews to determine progress to ensure that the projects are still relevant and viable.

**4.0 LEGAL IMPLICATIONS:**

4.1 There is a legal responsibility upon the Council to ensure this funding is used in a way consistent with the individual S106 Agreements.

**5.0 SECTION 17 CRIME AND DISORDER ACT 1998:**

5.1 Some of these projects have the potential to reduce crime and disorder through providing diversionary activity for young people.

**6.0 EQUALITY/DIVERSITY ISSUES:**

6.1 All projects in receipt of this funding should have equal access and be available for the general public to use.

**7.0 RECOMMENDATION(S):**

7.1 It is recommended that the Public Open Space, Sport and Recreation Action Plan in Annex B be endorsed.

DAVE GOODWIN

**Background papers:** Hambleton Local Development Framework – Open Space, Sport and Recreation Supplementary Planning Document

**Author ref:** DRG

**Contact:** Dave Goodwin  
Director – Health  
01609 767147

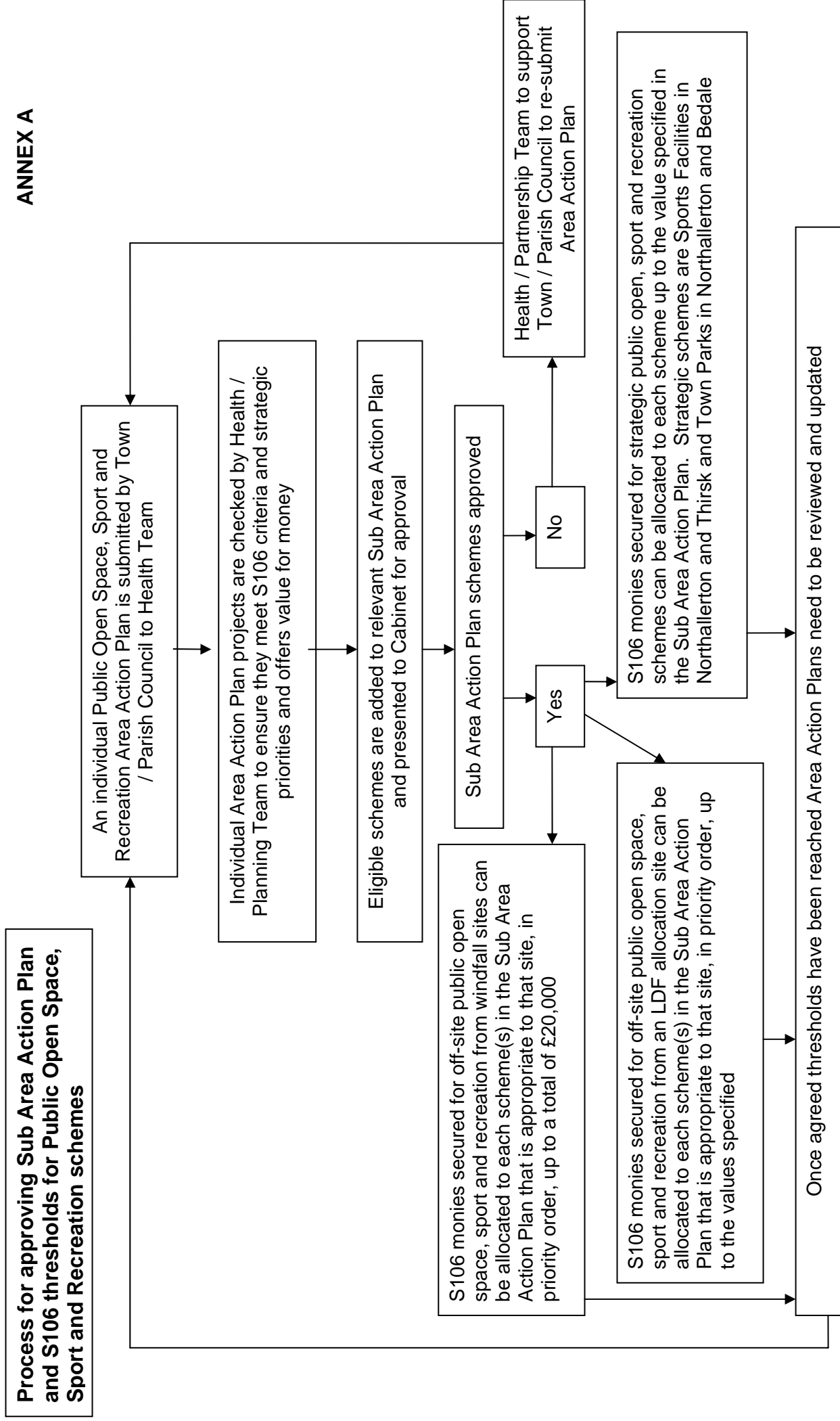

**PUBLIC OPEN SPACE, SPORT AND RECREATION ACTION PLAN – ALNE**

What POS / Sport / Recreation facilities do you have already?	Managing organisation and contact details	Future actions	How do you know there is a need for this project?	Estimated cost (£)	Community Priority (1 = highest priority)
Recreation Area (play area, skatepark, tennis courts, MUGA, nature area, playing fields and site hut)	Alne Parish Leisure Association (APLA)	Installation of a Pirate Ship in play area	Parish Plan	£8,000	1
		Creation of a bowling green	APLA survey	£110,000	2
		Adult outdoor gym	Interest shown from community	£10,000	3
		Football goalposts and nets	APLA	£1,000	4
		Trees for woodland area	APLA	£2,000	5
Outdoor play space at pre-school playgroup (not for profit)	Alne Pre-School Playgroup	Development of outdoor play space including a vegetable garden	Village wide questionnaire	£10,000	6
Village Hall	Alne Village Hall Management Committee	Range of improvements – new kitchen, insulation, re-wiring, replacements windows and meeting room	Village hall review	£44,100	7